

Docket # 7.1 & 7.2

Greenleaf Apartments

Case No. CD-CPC-2023-00048

Rezoning without Plan

Case No. CD-CPC-2023-00047

Development Plan - Residential



Case No. CD-CPC-2023-00048 & CD-CPC-2023-00047

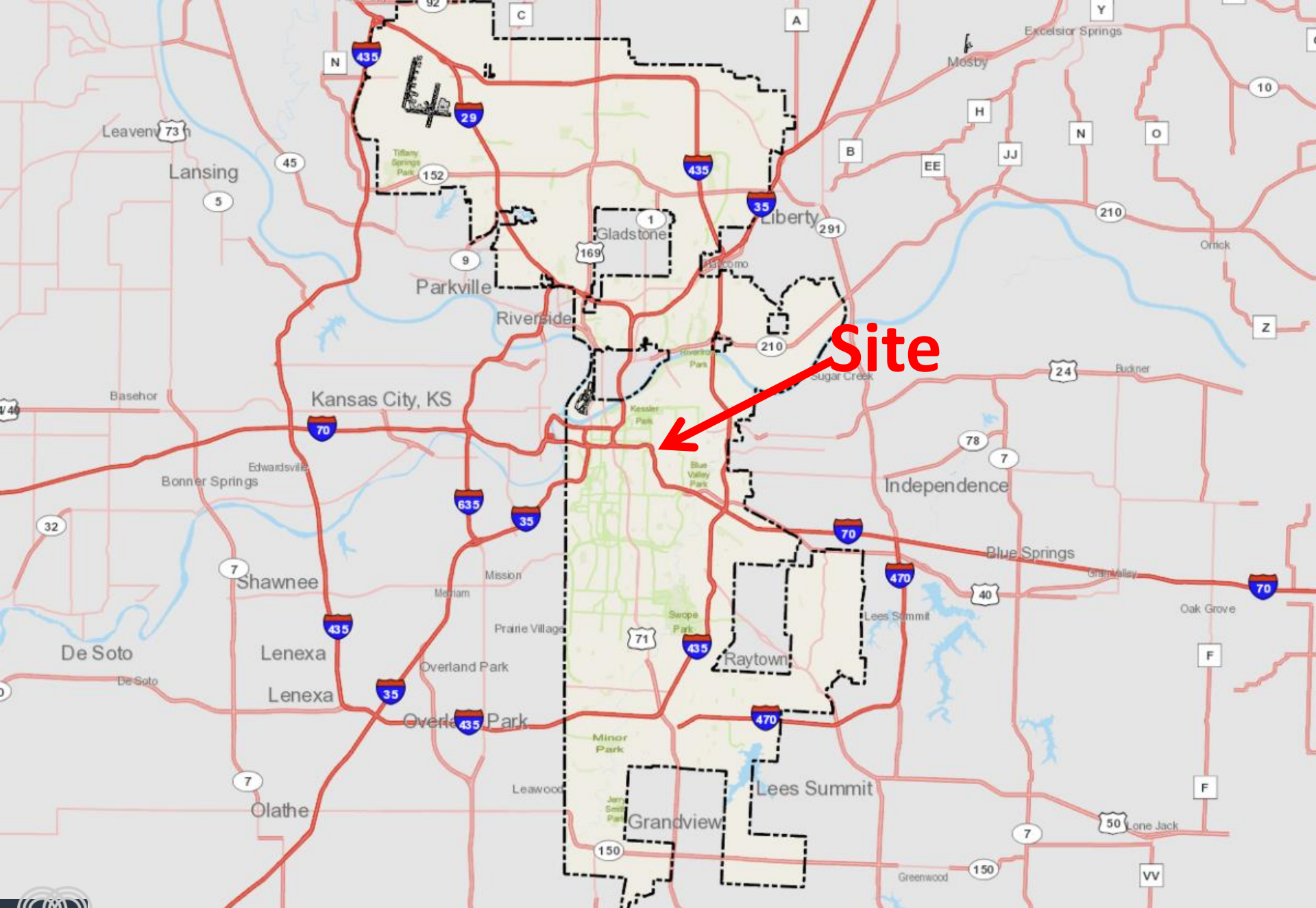

Site



Case No. CD-CPC-2023-00048 & CD-CPC-2023-00047

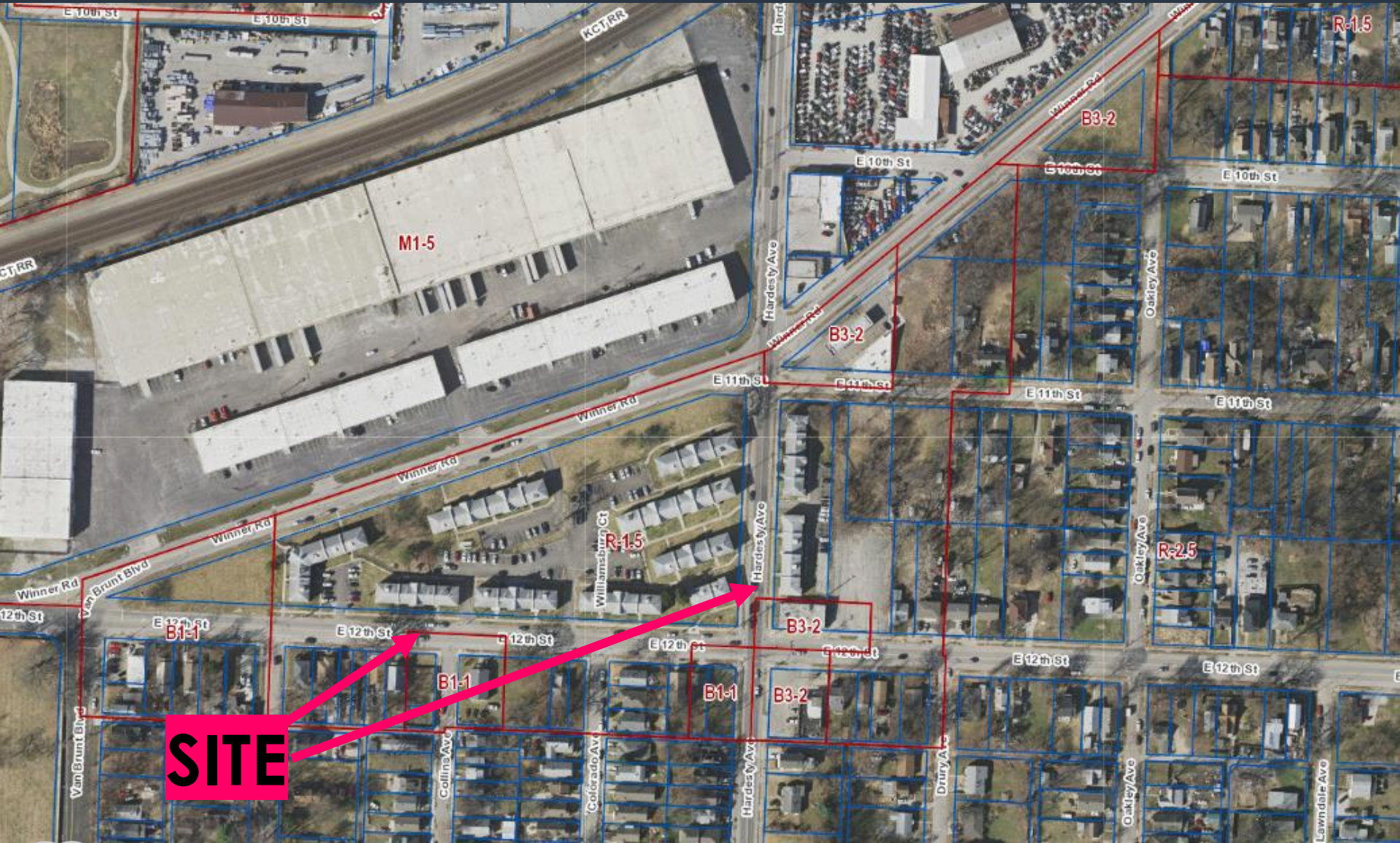

SITE



Case No. CD-CPC-2023-00048 & CD-CPC-2023-00047

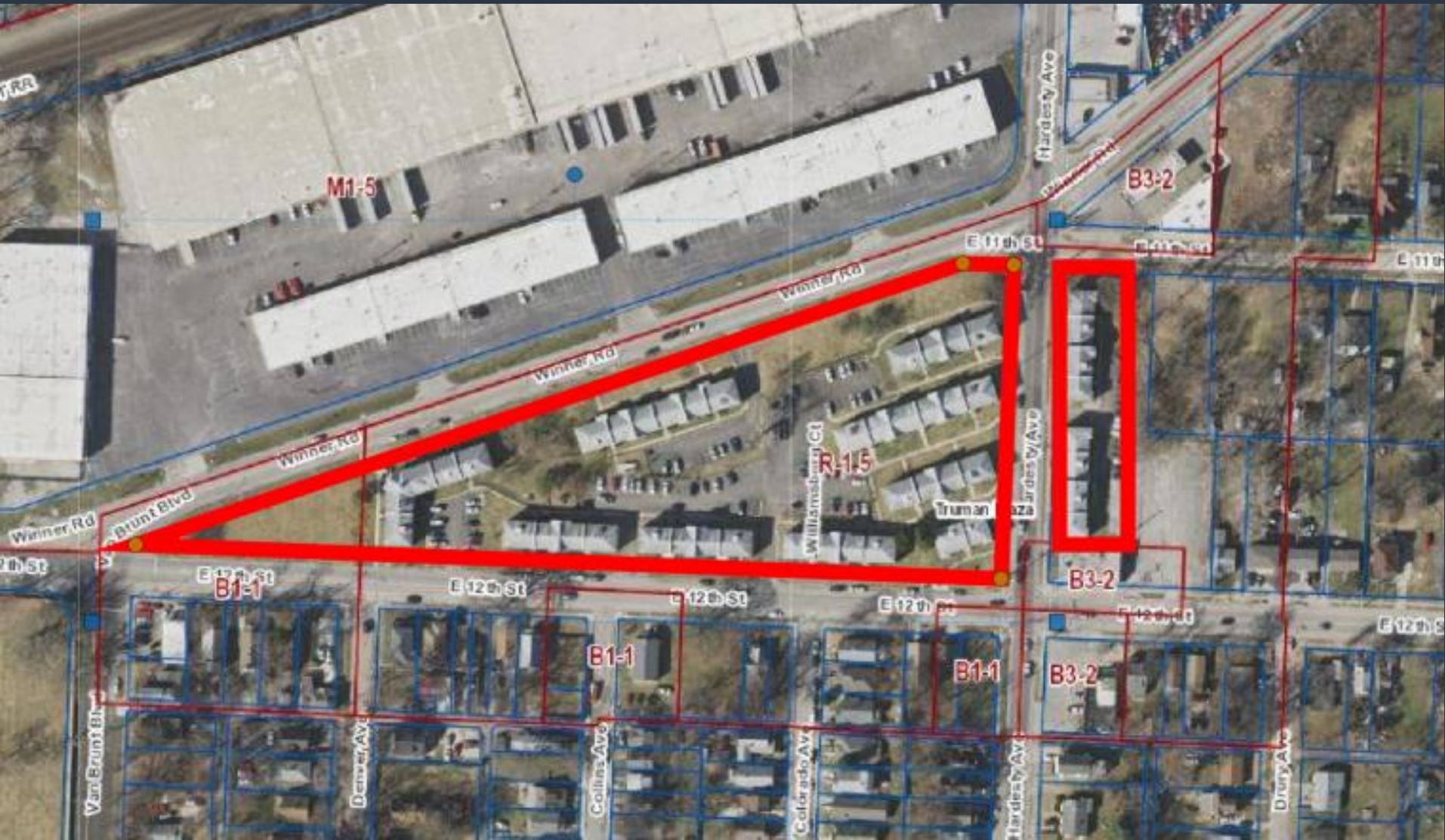

Case No. CD-CPC-2023-00048 & CD-CPC-2023-00047



View looking northwest on Hardesty and E. 12th Street



Case No. CD-CPC-2023-00048 & CD-CPC-2023-00047



View looking southwest on Winner Road



Case No. CD-CPC-2023-00048 & CD-CPC-2023-00047

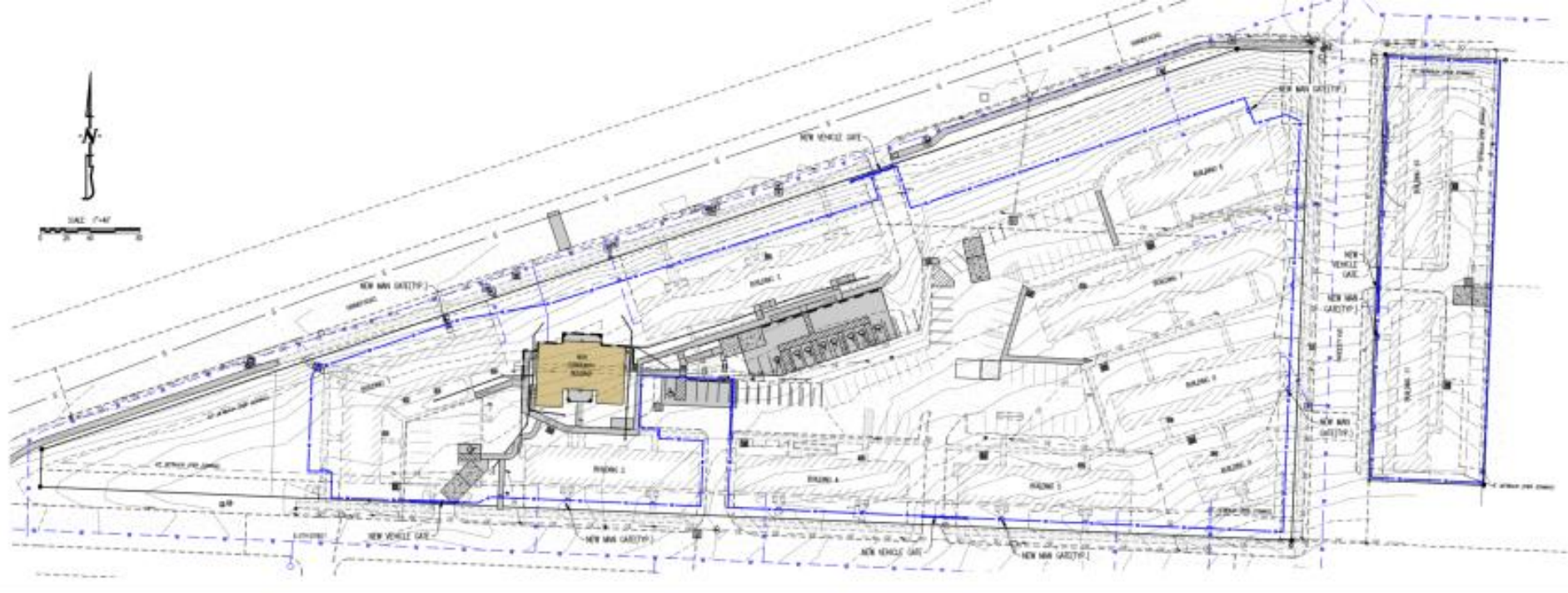

Case No. CD-CPC-2023-00048 & CD-CPC-2023-00047

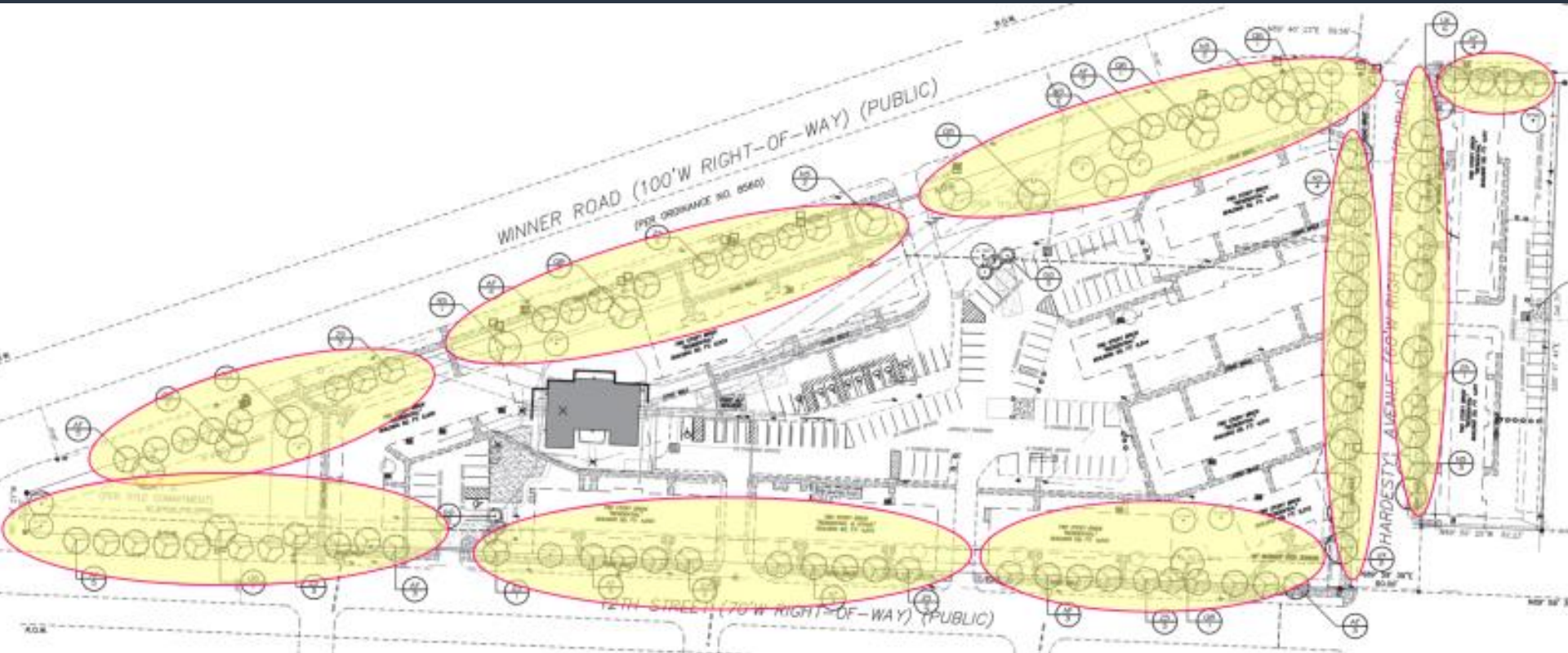

Landscape Plan
(96 new trees)



COMM. BLDG. FRONT ELEVATION



COMM. BLDG. RIGHT SIDE ELEV.



COMM. BLDG. LEFT SIDE ELEV.



COMM. BLDG. REAR ELEVATION



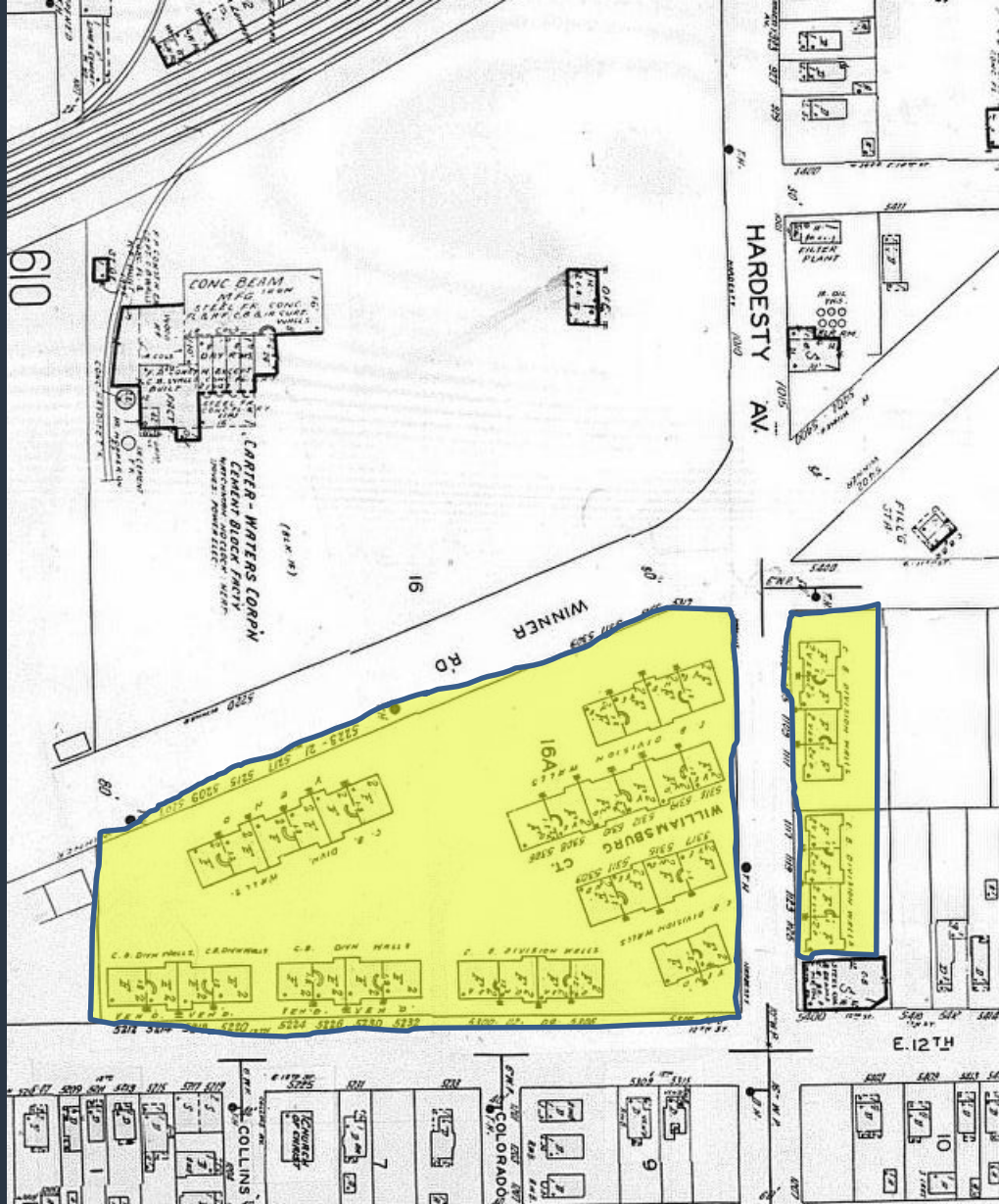

1961 Sanborn Map



Case No. CD-CPC-2023-00048 & CD-CPC-2023-00047

	R-80	R-10	R-7.5	R-6	R-5	R-2.5	R-1.5	R-0.75	R-0.5	R-0.3
CONVENTIONAL DEVELOPMENT										
Lot Size										
» Min. lot area (sq. ft.)	80,000	10,000	7,500	6,000	5,000	4,000	3,000	3,000	3,000	2,500
» Min. lot area per unit (sq. ft.)	80,000	10,000	7,500	6,000	5,000	2,500	1,500	750	500 ²	300

Rezoning (R-1.5 to R-0.75)



Case No. CD-CPC-2023-00048 & CD-CPC-2023-00047

Staff Recommendation:

Case No. CD-CPC-2023-00048

Approval

Case No. CD-CPC-2023-00047

Approval with Conditions