

Ordinance 240853

Vacation of Public Right of Way: Lydia Ave & Berkley Parkway
CD-ROW-2024-00017

September 24, 2024

Neighborhood Planning and Development Committee



Location

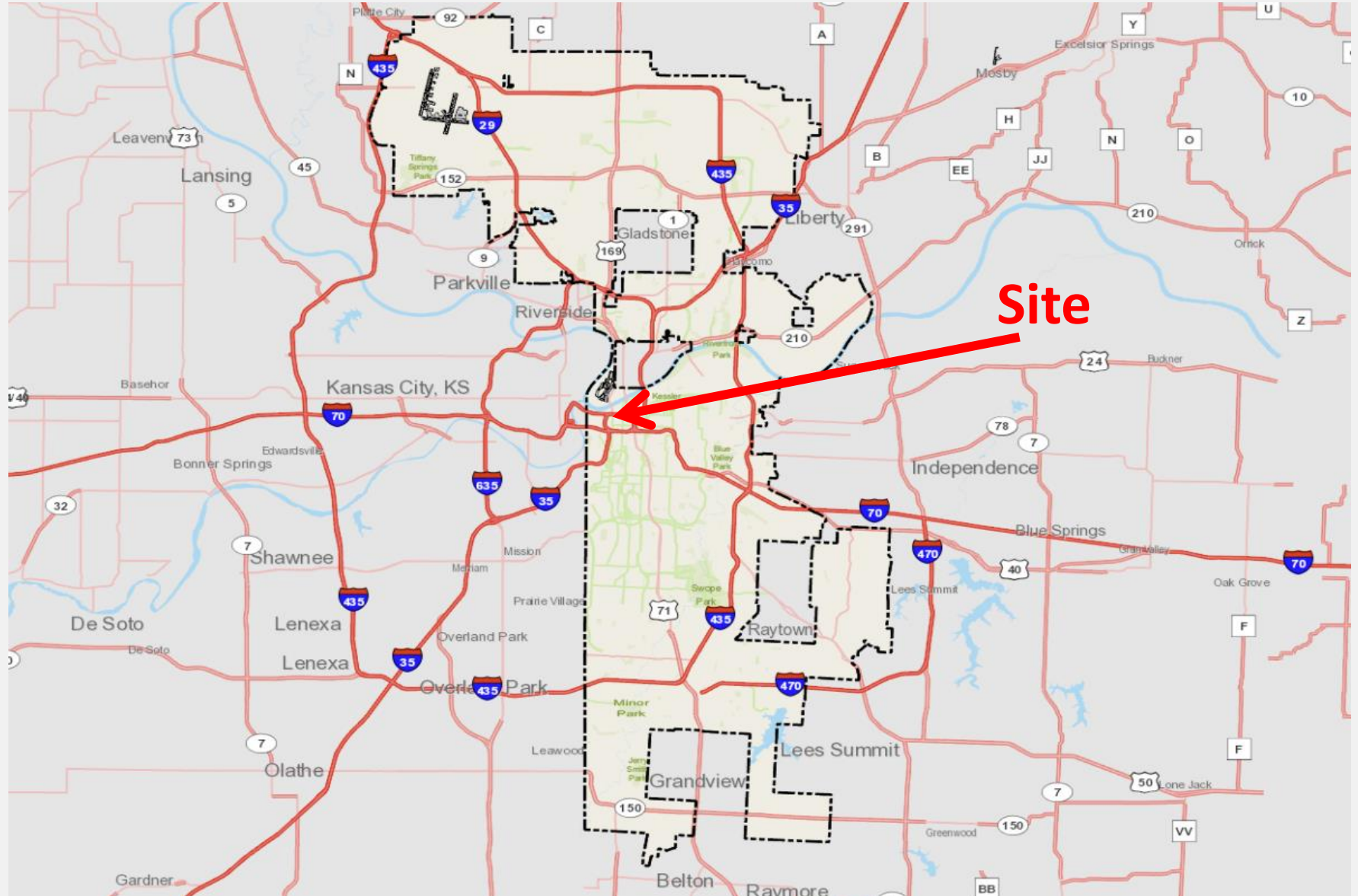

Location



Current



Previous



Looking southeast at Lydia Avenue at Berkley Parkway



Survey

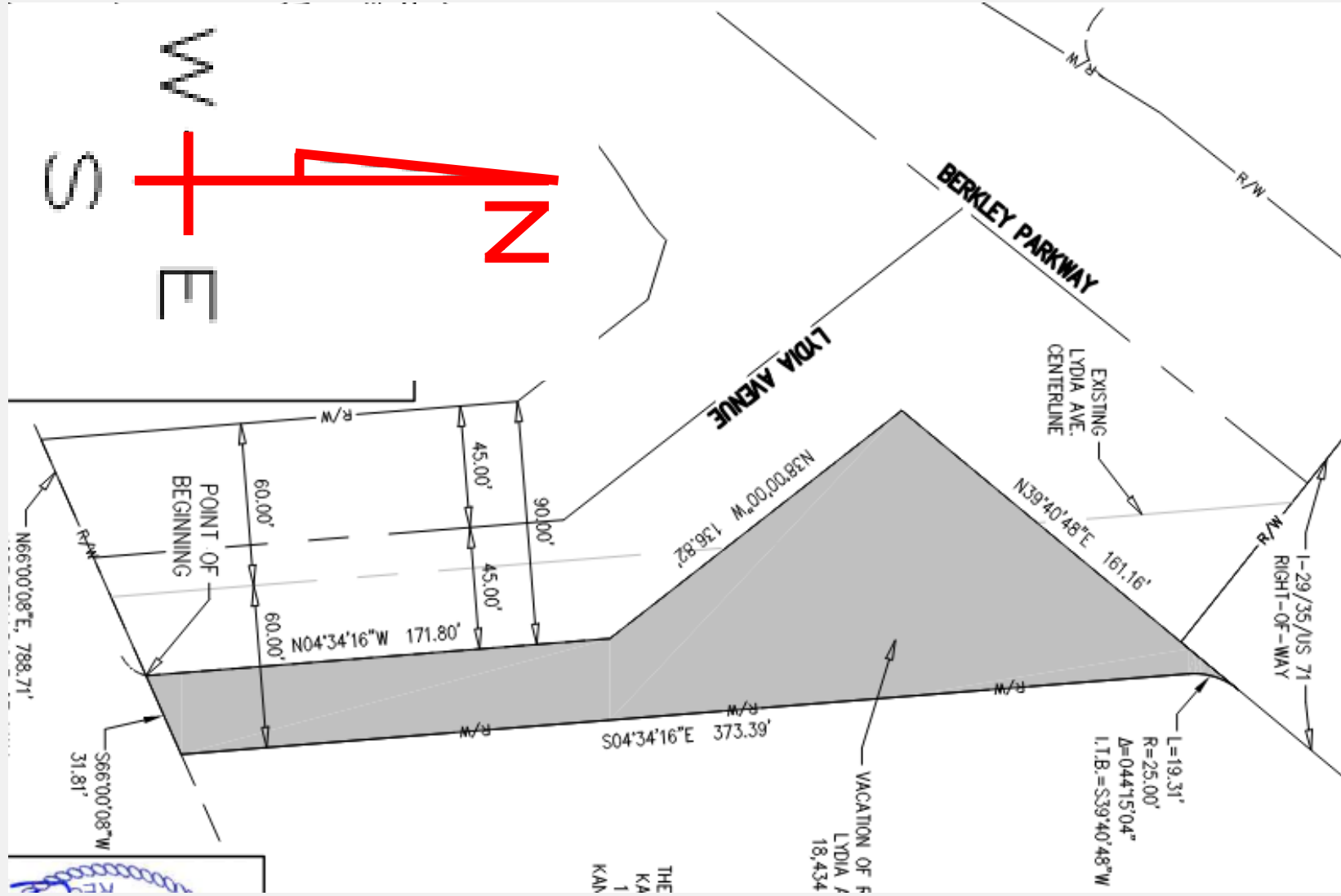

Utility Conditions

- That the applicant shall **retain all utility easements** and **protect facilities** required by **AT&T**.
- That the applicant shall **retain all utility easements** and **protect facilities** required by **Evergy**.
- That the applicant shall **retain all utility easements** and **protect facilities** required by **KCMO Water Services**.

Public Engagement

- Public Engagement is not required per Section 88-505-12
- Consent from at least 75% of adjacent ownership is required
- Applicant has provided consent of 100% of adjacent ownership

City Plan Commission Recommendation Ordinance 240848

Vacation of Public Right of Way

Case No. CD-ROW-2024-00017

Approval with Conditions

Lydia Ave & Berkley Parkway