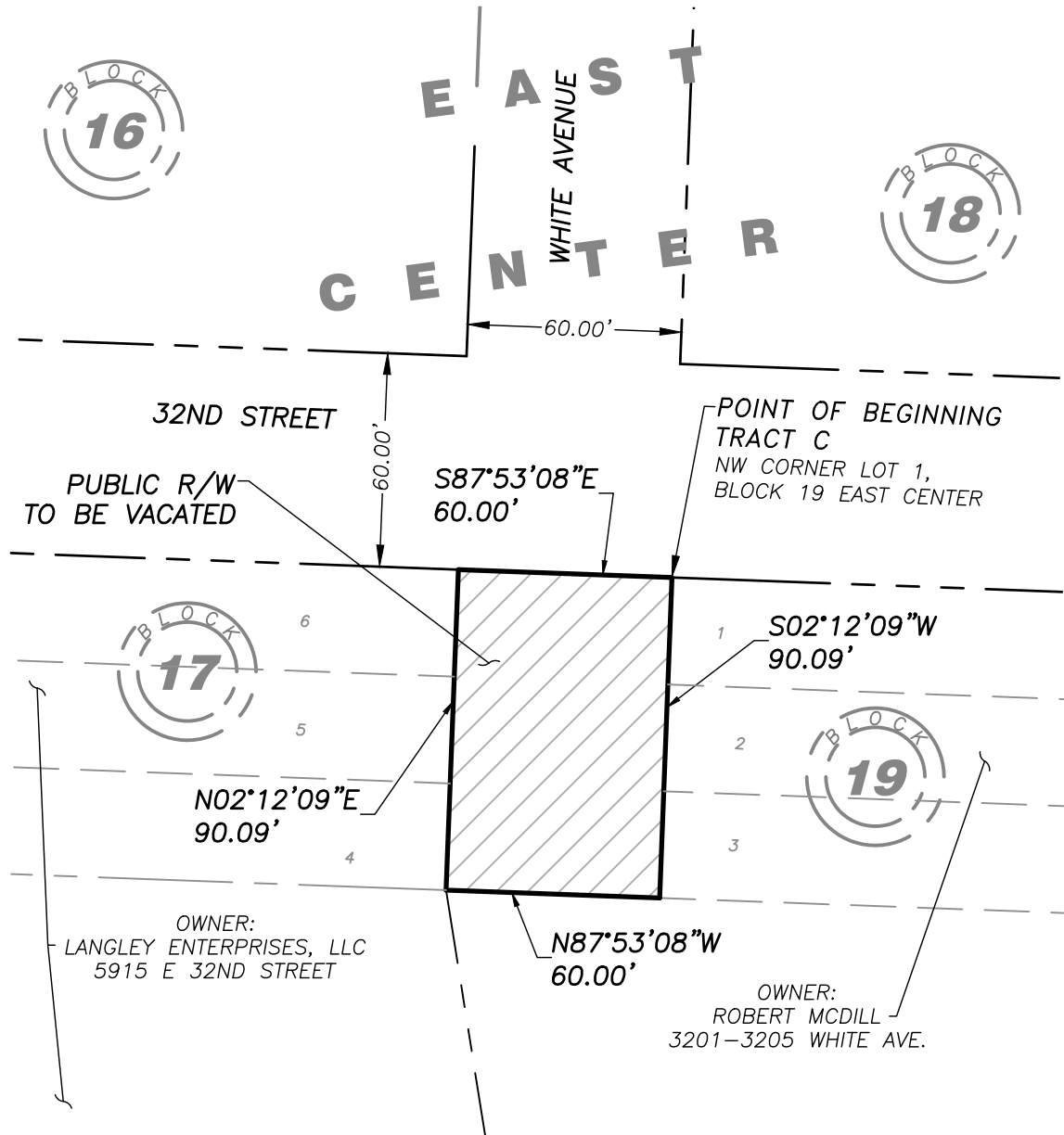
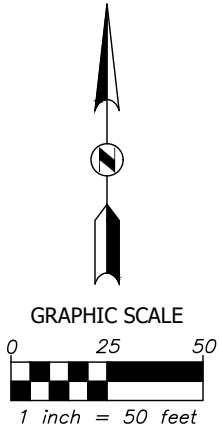

**EXHIBIT C - PARTIAL ROAD VACATION
 WHITE AVENUE SOUTH OF 32ND STREET
 IN THE CITY OF KANSAS CITY, JACKSON COUNTY, MISSOURI
 MAP (SEE SHEET 2 FOR DESCRIPTION)**



I:\039980.00.01 3445 Raytown Road, KCMO\DWG\Survey\039980-VACATE WHITE.dwg Plotted by: kent.shaffer Jul 02, 2024 - 12:52pm

Sheet:	Drawn By:	Project:	Client:
1	RKS	EXHIBIT C	LANGLEY RECYCLING, INC.
OF	Project No: 039980	PARTIAL ROAD VACATION	3557 STADIUM DRIVE
2	Field Date: NA	WHITE AVENUE	KANSAS CITY, MO. 64129
	Issue Date: 5/28/2024	IN THE CITY OF KANSAS CITY,	
		JACKSON COUNTY, MISSOURI	

**EXHIBIT C - PARTIAL ROAD VACATION
 WHITE AVENUE SOUTH OF 32ND STREET
 IN THE CITY OF KANSAS CITY, JACKSON COUNTY, MISSOURI
 DESCRIPTION (SEE SHEET 1 FOR MAP)**

A Tract of land being part of White Avenue, as established by the plat of EAST CENTER, a subdivision of land recorded April 29th, 1925, as document number 1925K0222681, in Book 22 at Page 58, in the West half of the Southwest Quarter of Section 13, Township 49 North, Range 33 West of the Fifth Principal Meridian, in the City of Kansas City, Jackson County, Missouri, being more particularly described by Joseph H. McLaughlin, PLS - 2012018392, with BHC, MO CLS 2006009875-F, by metes and bounds as follows:

(Note: For course orientation the bearings in this description are based on the South Right-of-way line of 32nd Street, having a bearing of South 87° 53' 08" East as referenced to the Missouri State Plane Coordinate System, West Zone, NAD 83.)

BEGINNING at the Northwest corner of Lot 1, Block 19, of said EAST CENTER subdivision;

Thence South 02° 12' 09" West, 60.09 feet, on the East Right-of-Way line of White Avenue as now established;

Thence North 87° 53' 08" West, 60.00 feet, on the South line of said EAST CENTER subdivision to the West Right-of-Way line of White Avenue;

Thence North 02° 12' 09" East, 90.09 feet, on said West Right-of-Way line, to the South Right-of-Way line of 32nd Street;

Thence South 87° 53' 08" East, 60.00 feet, to the POINT OF BEGINNING, said Tract containing 5,405 square feet or 0.1333 acres.

I:\039980.00.01 3445 Raytown Road, KCMO\DWG\Survey\039980-VACATE WHITE.dwg
 Jul 02, 2024 - 12:52pm Plotted by: kent.shafer

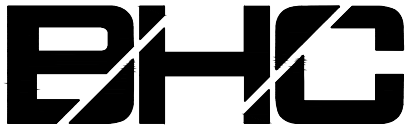
Sheet:	RKS	Project:	Client:	
2	039980	EXHIBIT C	LANGLEY RECYCLING, INC.	 CIVIL ENGINEERING / SURVEYING / UTILITIES 712 State Avenue, Kansas City, KS 66101 Phone: (913) 371-5300
OF	NA	PARTIAL ROAD VACATION	3557 STADIUM DRIVE	
2	5/28/2024	WHITE AVENUE	KANSAS CITY, MO. 64129	
2	NA	IN THE CITY OF KANSAS CITY, JACKSON COUNTY, MISSOURI		