

Final Plat

Barry View Townhomes

Section 12, Township 51 North, Range 34 West
Kansas City, Platte County, Missouri

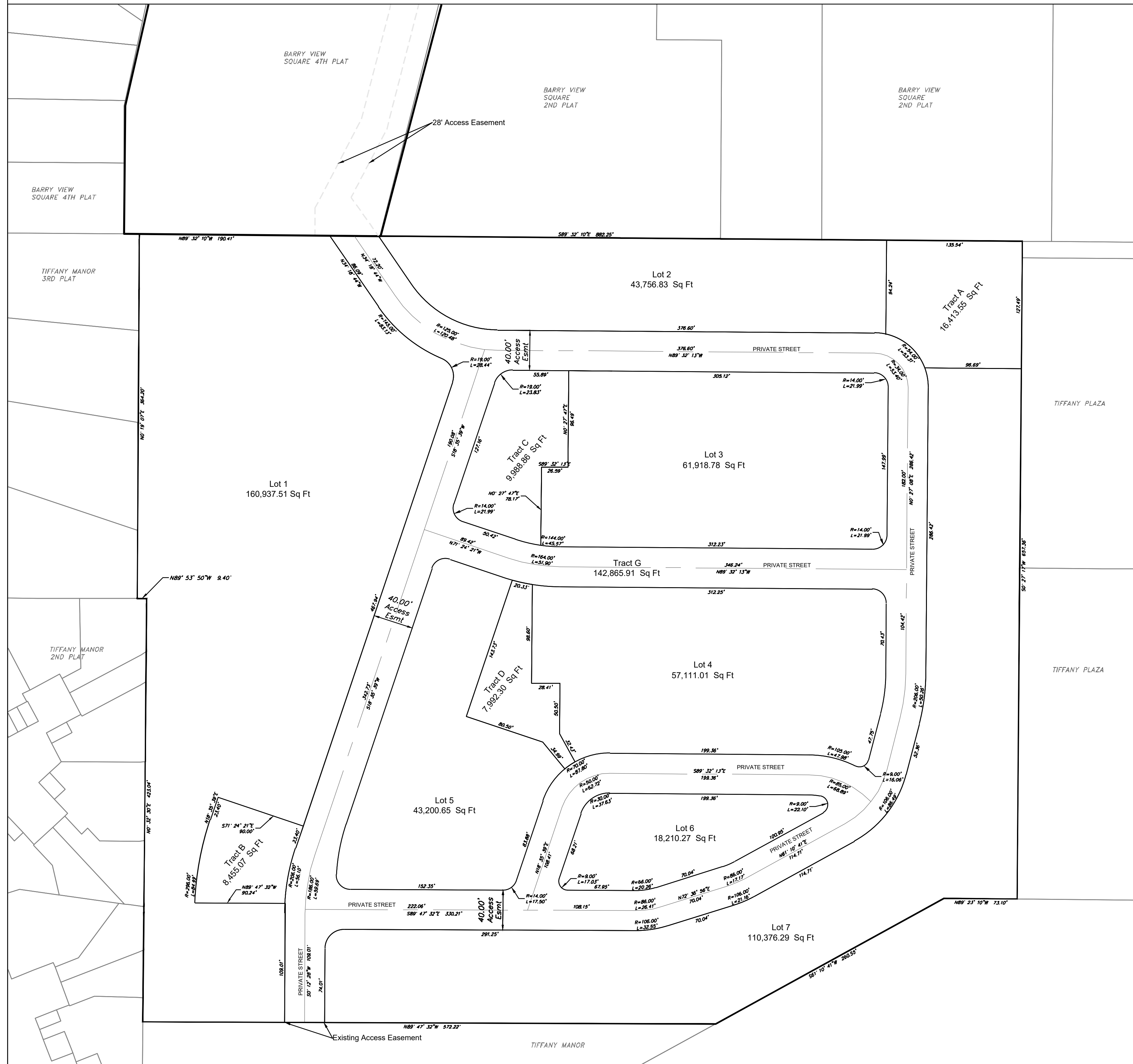
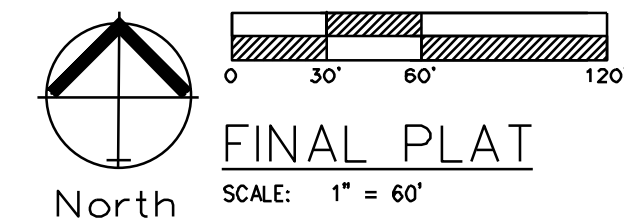

PLAT BOUNDARY DESCRIPTION

All that part of the South Half of the Southeast Quarter of Section 12, Township 51 North, Range 34 West in Kansas City, Platte County, Missouri, more particularly described as follows:

Commencing at the Southeast corner of the Southeast Quarter of said Section 12; thence North 89 degrees 42 minutes 16 seconds West, along the South line of the Southeast Quarter of said Section 12, a distance of 1308 feet, to a point on the Southerly extension of the East line of Tract "C" TIFFANY MANOR, 2ND PLAT, a subdivision in Kansas City, Platte County, Missouri; thence North 0 degrees 24 minutes 40 seconds East along the East line and its extension of said Tract "C" and along the West line and its extension of Tract "A", TIFFANY MANOR, a subdivision in Kansas City, Platte County, Missouri, a distance of 535 feet, to the True Point of Beginning of subject tract; thence continuing North 0 degrees 24 minutes 40 seconds East, along the East line of said Tract "C" and along a line parallel to the East line of the Southeast Quarter of said Section 12, a distance of 426.64 feet, to the Northeast corner of said Tract "C"; thence North 69 degrees 46 minutes 28 seconds West, along the North line of said Tract "C", a distance of 10 feet to the Southeast corner of Tract A, TIFFANY MANOR, 3RD PLAT, a subdivision in Kansas City, Platte County, Missouri; thence North 0 degrees 24 minutes 40 seconds East along the East line of said TIFFANY MANOR, 3RD PLAT, a distance of 355 feet to a point on the North line of the South Half of the Southeast Quarter of said Section 12, said point also being on the South line of Lot 14, BERRY VIEW SQUARE - THIRD PLAT, a subdivision in Kansas City, Platte County, Missouri; thence South 89 degrees 46 minutes 28 seconds East along the North line of the South Half of the Southeast Quarter of said Section 12 and along the South line and its extension of said Lot 14 and along the South line and its extension of Lots 13, 12 and 11, BERRY VIEW SQUARE, SECONDS PLAT, a subdivision in Kansas City, Platte County, Missouri, a distance of 882 feet; thence South 0 degrees 24 minutes 40 seconds West, along a line parallel to the East line of the Southeast Quarter of said Section 12, a distance of 660 feet to a point on the North line of said Tract "A"; thence North 89 degrees 46 minutes 28 seconds West, along the North line of said Tract "A" and along a line 660 feet South of and parallel to the North line of the South Half of the Southeast Quarter of said Section 12, a distance of 75 feet; thence South 69 degrees 54 minutes 18 seconds West, along the Northwesterly line of said Tract "A", a distance of 253.93 feet; thence North 89 degrees 42 minutes 16 seconds West along a line parallel to the South line of the Southeast Quarter of said Section 12, a distance of 576 feet to the True Point of Beginning, subject to that part, if any, in streets, roadways, highways or other public rights-of-way.

CONTAINING 1,598,278.13 S.F. OR (36.69 ACRES), MORE OR LESS.

SURVEYOR'S GENERAL NOTES:

- This survey is based upon the following information provided by the client or researched by this surveyor:
 - Barry View Square 2nd Replat
 - Barry View Square 4th Plat
 - Tiffany Manor 2nd Plat
- This survey meets or exceeds the accuracy standards of a (SUBURBAN) Property Boundary Survey as defined by the Missouri Standards for Property Boundary Surveys.
- No title report was furnished by the client.
- Bearings shown hereon are based upon bearings described in the Barry View Square 2nd Replat.
- This company assumes no responsibility in the location of existing utilities within the subject premises. This is an above-ground survey. The underground utilities, if shown, are based on information provided by the various utility companies and these locations should be considered approximate. There may be additional underground utilities not shown on this drawing.
- Subsurface and environmental conditions were not surveyed or examined or considered as a part of this survey. No evidence or statement is made concerning the existence or underground or overhead conditions, containers or facilities that may affect the use or development of this property. No attempt has been made to obtain or show data concerning existence, size, depth, conditions, capacity or location of any utility existing on the site, whether private, municipal or public owned.
- This property is located outside of the 100 year flood plain, as shown on the Map Number 29095C0062G, Dated January 20, 2017.

DEDICATION:

THE UNDERSIGNED PROPRIETOR OF THE ABOVE DESCRIBED TRACT OF LAND HAS CAUSED THE SAME TO BE SUBDIVIDED IN THE MANNER SHOWN ON THE ACCOMPANYING PLAT, WHICH PLAT AND SUBDIVISION SHALL HEREAFTER BE KNOWN AS

"Barryview Townhomes"

UTILITY EASEMENT DEDICATION:

AN UTILITY EASEMENT (U.E.) IS HEREBY GRANTED TO KANSAS CITY, MISSOURI, FOR THE PURPOSE OF LOCATING, CONSTRUCTING, OPERATING AND MAINTAINING FACILITIES FOR WATER, GAS, ELECTRICITY, SEWAGE, TELEPHONE, CABLE TV AND SURFACE DRAINAGE AND GRADING, INCLUDING, BUT NOT LIMITED TO, UNDERGROUND PIPES AND CONDUITS, PAD MOUNTED TRANSFORMERS, SERVICES PEDESTALS, ANY OR ALL OF THEM UPON, OVER, UNDER AND ALONG THE STRIPS OF LAND DESIGNATED UTILITY EASEMENTS (U.E.), PROVIDED THAT THE EASEMENT GRANTED HEREIN IS SUBJECT TO ANY AND ALL EXISTING EASEMENTS. ANY UTILITIES LOCATED WITHIN THE DESIGNATED UTILITY EASEMENTS, BY VIRTUE OF THEIR EXISTENCE, DO HEREBY COVENANT, CONSENT AND AGREE THAT THEY SHALL BE SUBORDINATE TO SAID PUBLIC RIGHT OF WAY IN THE EVENT THAT ADDITIONAL PUBLIC RIGHT OF WAY IS DEDICATED OVER THE LOCATION OF THE UTILITY EASEMENT, WHERE OTHER EASEMENTS ARE DESIGNATED FOR A PARTICULAR PURPOSE, THE USE THEREOF SHALL BE LIMITED TO THAT PURPOSE ONLY. ALL OF THE ABOVE EASEMENTS SHALL BE KEPT FREE FROM ANY AND ALL OBSTRUCTIONS WHICH WOULD INTERFERE WITH THE CONSTRUCTION OR RECONSTRUCTION AND PROPER, SAFE AND CONTINUOUS MAINTENANCE OF THE AFORESAID UTILITIES AND SPECIFICALLY THERE SHALL NOT BE BUILT THEREON OR THEREOVER ANY STRUCTURE, EXCEPT DRIVEWAYS, PAVED AREAS, GRASS, SHRUBS AND FENCES NOR SHALL THERE BE ANY OBSTRUCTION TO INTERFERE WITH THE AGENTS AND EMPLOYEES OF KANSAS CITY, MISSOURI, AND ITS FRANCHISED UTILITIES FROM GOING UPON SAID EASEMENT AND AS MUCH OF THE ADJOINING LANDS AS MAY BE REASONABLY NECESSARY IN EXERCISING THE RIGHTS GRANTED BY THE EASEMENT. NO EXCAVATION OR FILL SHALL BE MADE ON OPERATION OF ANY KIND OR NATURE SHALL BE PERFORMED WHICH WILL REDUCE OR INCREASE THE EARTH COVERAGE OVER THE UTILITIES ABOVE STATED OR THE APPURTENANCES THERETO WITHOUT A VALID PERMIT FROM THE DEPARTMENT OF PUBLIC WORKS AS TO UTILITY EASEMENTS, AND/OR WRITTEN APPROVAL OF THE DIRECTOR OF WATER SERVICES AS TO WATER MAIN EASEMENTS.

DRAINAGE EASEMENT:

A DRAINAGE EASEMENT (D.E.) FOR THE PURPOSE OF STORM WATER DRAINAGE INCLUDING THE RIGHT TO BUILD, CONSTRUCT, KEEP, REPAIR AND MAINTAIN STORM WATER DRAINAGE FACILITIES UNDER, IN, OVER AND UPON AS MAY BE NECESSARY, BEING AND SITUATED IN KANSAS CITY, MISSOURI (THE CITY) IS HEREBY GRANTED TO THE CITY. THE CITY SHALL HAVE THE RIGHT AT ALL TIMES TO GO UPON THE LANDS HEREIN DESCRIBED TO CONSTRUCT, MAINTAIN AND REPAIR THE SAID DRAINAGE FACILITIES AS MAY BE NECESSARY. NOTHING SHALL IN ANY WAY INTERFERE WITH THE SAFE AND UNRESTRICTED USE OF THE LAND ADJACENT TO AND ABOVE SAID DRAINAGE FACILITIES, NOR ATTEMPT TO USE SAID PROPERTY IN SUCH MANNER AS WOULD INTERFERE WITH THE PROPER, SAFE AND CONTINUOUS MAINTENANCE AND USE OF SAID DRAINAGE FACILITIES AND SPECIFICALLY SHALL NOT BUILD THEREON OR OVER ANY STRUCTURE WHICH MAY INTERFERE WITH THE MAINTENANCE AND USE THEREOF.

SEWER EASEMENT:

A SEWER EASEMENT (S.E.) FOR THE LOCATION, CONSTRUCTION, RECONSTRUCTION, MAINTENANCE, OPERATION AND REPAIR OF SEWERAGE IMPROVEMENTS AND ANY AND ALL APPURTENANCES INCIDENTAL THERETO IN, UNDER, UPON, OVER AND THROUGH LAND LYING, BEING AND SITUATED IN KANSAS CITY, MISSOURI (THE CITY) IS HEREBY GRANTED TO THE CITY. BY THE GRANTING OF THIS EASEMENT, IT SHALL NOT BE CONSTRUED TO PROHIBIT DEVELOPMENT OF ANY ADJOINING PROPERTY OR FROM THEIR LAYING OUT, ESTABLISHING AND CONSTRUCTING PAVEMENT, SURFACING OF ROADWAYS, CURBING AND GUTTERS ALONG, UPON, OVER OR ACROSS SAID SAID EASEMENT OR ANY PORTION THEREOF; PROVIDED, HOWEVER, SAID EASEMENT SHALL BE KEPT FREE FROM ADDITIONAL DEPTH OF OVERBURDEN, BUILDINGS, AND ANY OTHER STRUCTURE OF PURPOSE OF LAYING, CONSTRUCTING, RECONSTRUCTING, OPERATING, REPAIRING AND MAINTAINING SUCH SEWERAGE IMPROVEMENTS AND APPURTENANCES.

STREET DEDICATION:

NONE ON THIS PLAT, ALL STREETS ARE PRIVATE AND CONTAINED WITHIN TRACT G TO BE OWNED AND MAINTAINED BY THE HOME OWNERS ASSOCIATION.

BUILDING LINES:

BUILDING LINES OR SETBACK LINES ARE HEREBY ESTABLISHED AS SHOWN ON THE ACCOMPANYING PLAT AND NO BUILDINGS OR PORTION THEREOF SHALL BE BUILT BETWEEN THIS LINE AND THE STREET LINE.

PRIVATE OPEN SPACE

TRACT A, C AND D CONTAIN 0.78 ACRES OF PRIVATE OPEN SPACE WHICH ARE HEREBY RESERVED AT THE ELECTION OF THE DEVELOPER IN LIEU OF THE REQUIRED PARKLAND DEDICATION FOR 150 TOWNHOME UNITS. PURSUANT TO SECTION 88-408-E OF THE ZONING AND DEVELOPMENT CODE. A TOTAL OF _____ ACRES ARE REQUIRED TO SATISFY THE PARKLAND REQUEST FOR THIS FINAL PLAT.

MAINTENANCE OF TRACTS (PRIVATE OPEN SPACE):

TRACT A, B, C and D WITHIN THIS PLAT SHALL BE MAINTAINED BY THE HOME OWNERS ASSOCIATION, PURSUANT TO THE C&A DOCUMENTS TO BE RECORDED SIMULTANEOUSLY WITH THIS PLAT.

WATER MAIN EASEMENT

A WATER MAIN EASEMENT (W/E) FOR THE OPERATION AND MOVEMENT OF EQUIPMENT, AND THE MOVEMENT OF A WORKING FORCE, IN CONNECTION WITH THE LOCATION, CONSTRUCTION, RECONSTRUCTION, MAINTENANCE, OPERATION AND REPAIR OF WATER MAINS AND ANY APPURTENANCES THERETO OVER, UNDER AND THROUGH LAND LYING, BEING, AND SITUATED IN KANSAS CITY, MISSOURI (THE CITY) IS HEREBY GRANTED TO THE CITY. THE CITY, ITS AGENTS, EMPLOYEES OR INDEPENDENT CONTRACTORS SHALL HAVE THE RIGHT TO GO UPON THE ABOVE DESCRIBED TRACTS OF LAND, FOR THE PURPOSE OF CONSTRUCTING, MAINTAINING, AND REPAIRING THE WATER MAIN IMPROVEMENTS AND APPURTENANCES THERETO, AND SHALL UPON COMPLETION OF SUCH CONSTRUCTION, MAINTENANCE OR REPAIR, CAUSE THE LAND TO BE RESTORED TO SUBSTANTIALLY THE SAME CONDITION THAT EXISTED PRIOR TO THE CITY'S ENTRY UPON IT. THE TRACT OF LAND OVER WHICH A WATER MAIN EASEMENT IS BEING GRANTED SHALL BE KEPT FREE FROM BUILDINGS OR ANY OTHER STRUCTURES OR OBSTRUCTIONS (EXCEPT NON-ORNAMENTAL SHRUBS, SIDEWALKS, ROADWAYS, PAVEMENT OR CURBS) THAT WOULD INTERFERE WITH THE CITY IN EXCAVATING UPON SAID EASEMENT FOR THE PURPOSES OF LAYING, CONSTRUCTING, OPERATING, MAINTAINING OR REPAIRING WATER MAINS AND ALL APPURTENANCES INCIDENTAL THERETO. NO CHANGE IN THE EARTH COVER OVER THE WATER LINE WILL BE MADE WITHOUT THE WRITTEN APPROVAL OF THE DIRECTOR OF WATER SERVICES. THIS EASEMENT SHALL NOT BE CONSTRUED TO PROHIBIT DEVELOPMENT OF ANY ADJOINING PROPERTY OR FROM THE LAYING OUT, ESTABLISHING AND CONSTRUCTING OF PAVEMENT, SURFACING OF ROADWAYS, CURBING AND GUTTERS ALONG, UPON, OVER OR ACROSS SAID EASEMENT OR ANY PORTION THEREOF.

FUTURE LOT SUBDIVISION

LOT 1 THRU 7 WILL BE FURTHER SUBDIVIDED INTO A TOTAL OF 150 INDIVIDUAL UNITS

IN TESTIMONY WHEREOF:

PC HOLDINGS, LLC, A MISSOURI LIMITED LIABILITY COMPANY, HAS CAUSED THESE PRESENTS TO BE SIGNED BY ITS PRESIDENT THIS _____ DAY OF _____, 20__.

BRIAN MERTZ, PRESIDENT

NOTARY CERTIFICATION:

STATE OF _____

COUNTY OF _____

ON THIS _____ DAY OF _____, 20__, BEFORE ME, THE UNDERSIGNED NOTARY PUBLIC, PERSONALLY APPEARED BRIAN MERTZ, ON BEHALF OF THE OWNERSHIP ENTITY, TO ME KNOWN TO BE THE PERSON DESCRIBED HEREIN AND WHO

EXHIBITED THE FOREGOING INSTRUMENT AS HIS FREE ACT AND DEED.

IN WITNESS THEREOF:

I HAVE HEREUNTO SET MY HAND AND AFFIXED MY SEAL THE DATE LAST WRITTEN ABOVE.

NOTARY PUBLIC _____ MY COMMISSION EXPIRES: _____

SURVEYOR'S CERTIFICATION:

I HEREBY CERTIFY THAT I HAVE MADE A SURVEY OF THE PREMISES DESCRIBED HEREIN WHICH MEETS OR EXCEEDS THE CURRENT "MISSOURI MINIMUM STANDARDS FOR PROPERTY BOUNDARY SURVEYS" AS JOINTLY ESTABLISHED BY THE MISSOURI BOARD FOR ARCHITECTS, PROFESSIONAL ENGINEERS, PROFESSIONAL LAND SURVEYORS, AND LANDSCAPE ARCHITECTS AND THE MISSOURI DEPARTMENT OF NATURAL RESOURCES, DIVISION OF GEOLOGICAL SURVEY AND RESOURCE ASSESSMENT AND THAT THE RESULTS OF SAID SURVEY ARE REPRESENTED ON THIS PLAT TO THE BEST OF MY PROFESSIONAL KNOWLEDGE AND BELIEF.

DATE: _____
MATTHEW J. SCHLICHT, MOPLS 2012000102
ENGINEERING SOLUTIONS, LLC., MO CORP. LS 2005008319-D

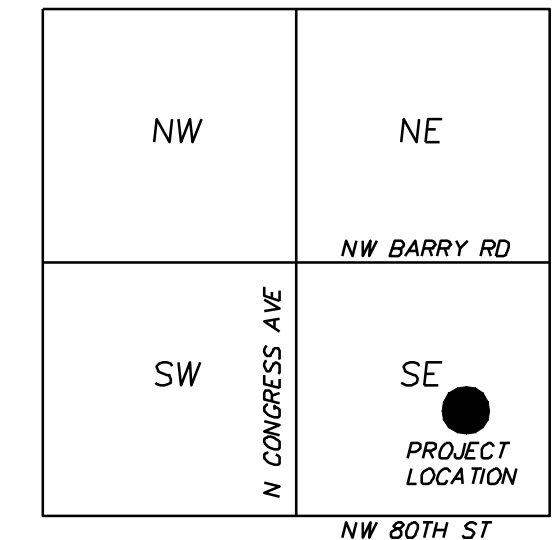

VICINITY MAP
SEC. 12-51-34

LEGEND

These standard symbols will be found in the drawing.

- Set 1/2" Rebar & Cap (LS-2005008319-D)
- ⊙ Found Survey Monument (As Noted)
- Ⓣ Exception Document Location

DATE	REVISIONS

Final Plat
Barry View Townhomes
Section 12, Township 51 North, Range 34 West
Kansas City, Platte County, Missouri

SHEET	SECTION	TOWNSHIP	RANGE	COUNTY	JOB NO.
1	12	51 N	34 W	Platte	Barryview

PROFESSIONAL SEAL

